

KEITH FARM FAMILY LP
V.3437, PG. 656 DR

WM. R. HICKS SUR.,
ABST.No.513

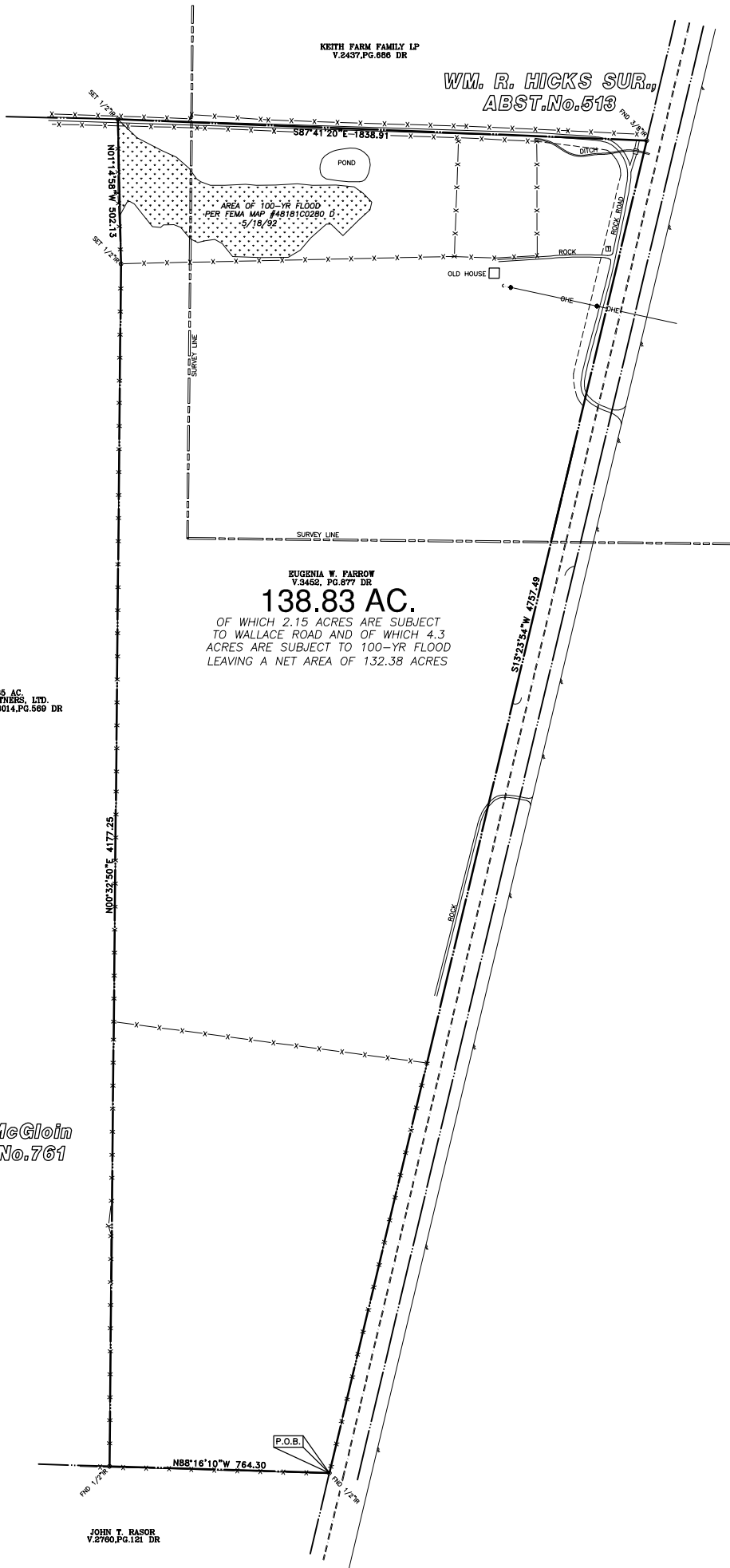

EUGENIA W. FARROW
V.3452, PG. 877 DR
138.83 AC.
OF WHICH 2.15 ACRES ARE SUBJECT
TO WALLACE ROAD AND OF WHICH 4.3
ACRES ARE SUBJECT TO 100-YR FLOOD
LEAVING A NET AREA OF 132.38 ACRES

REC. 285 AC.
JENCHIN PARTNERS, LTD.
PARCEL TWO: V.3014, PG. 569 DR

Mullen & McGloin
R., ABST.No.761

JOHN T. RASOR
V.2760, PG. 121 DR